SLAUGHTER ON TENTH AVENUE
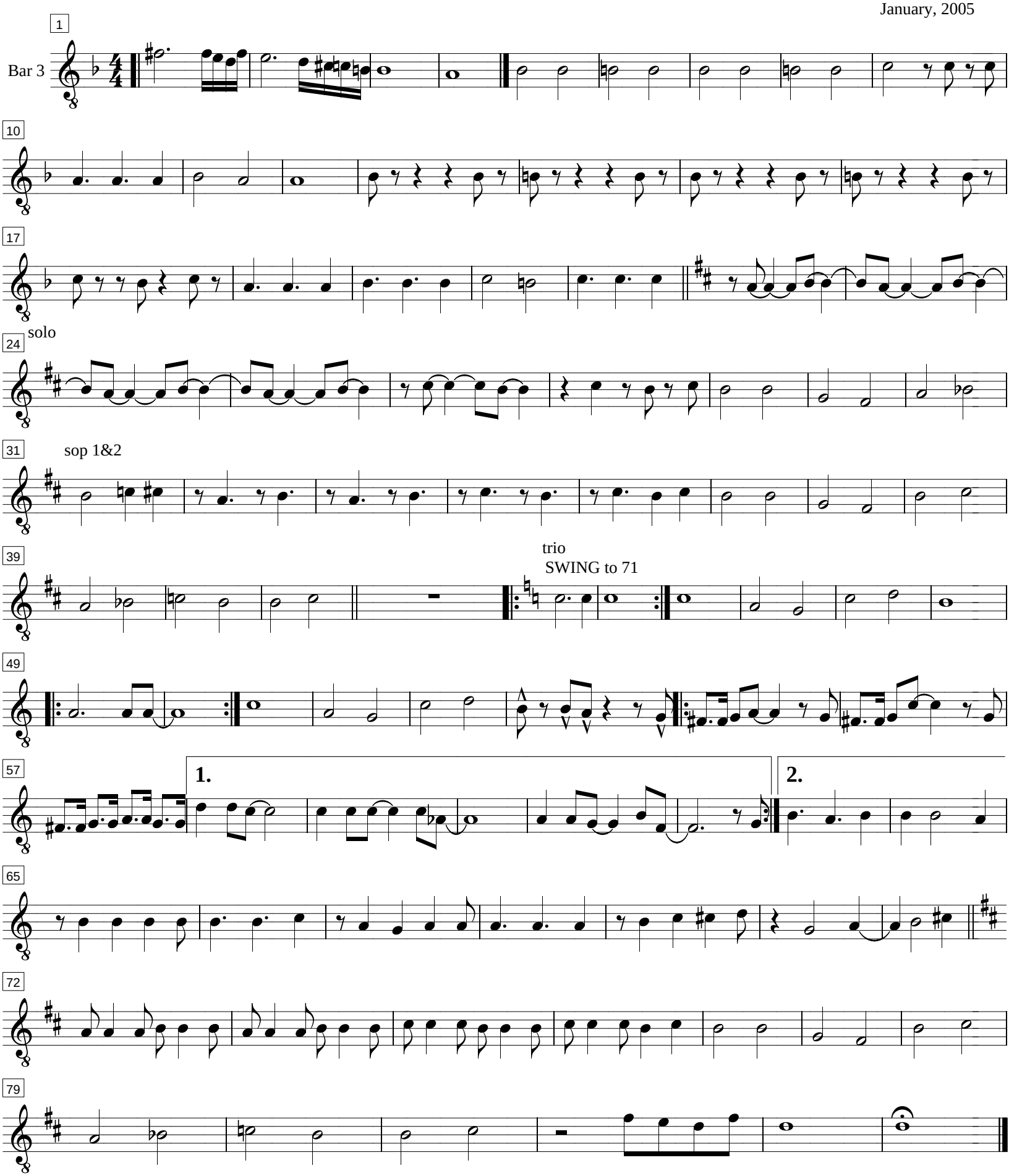
arranged by Dick Burns
January, 2005