Meglio Stasero
(It Had Better Be Tonight)
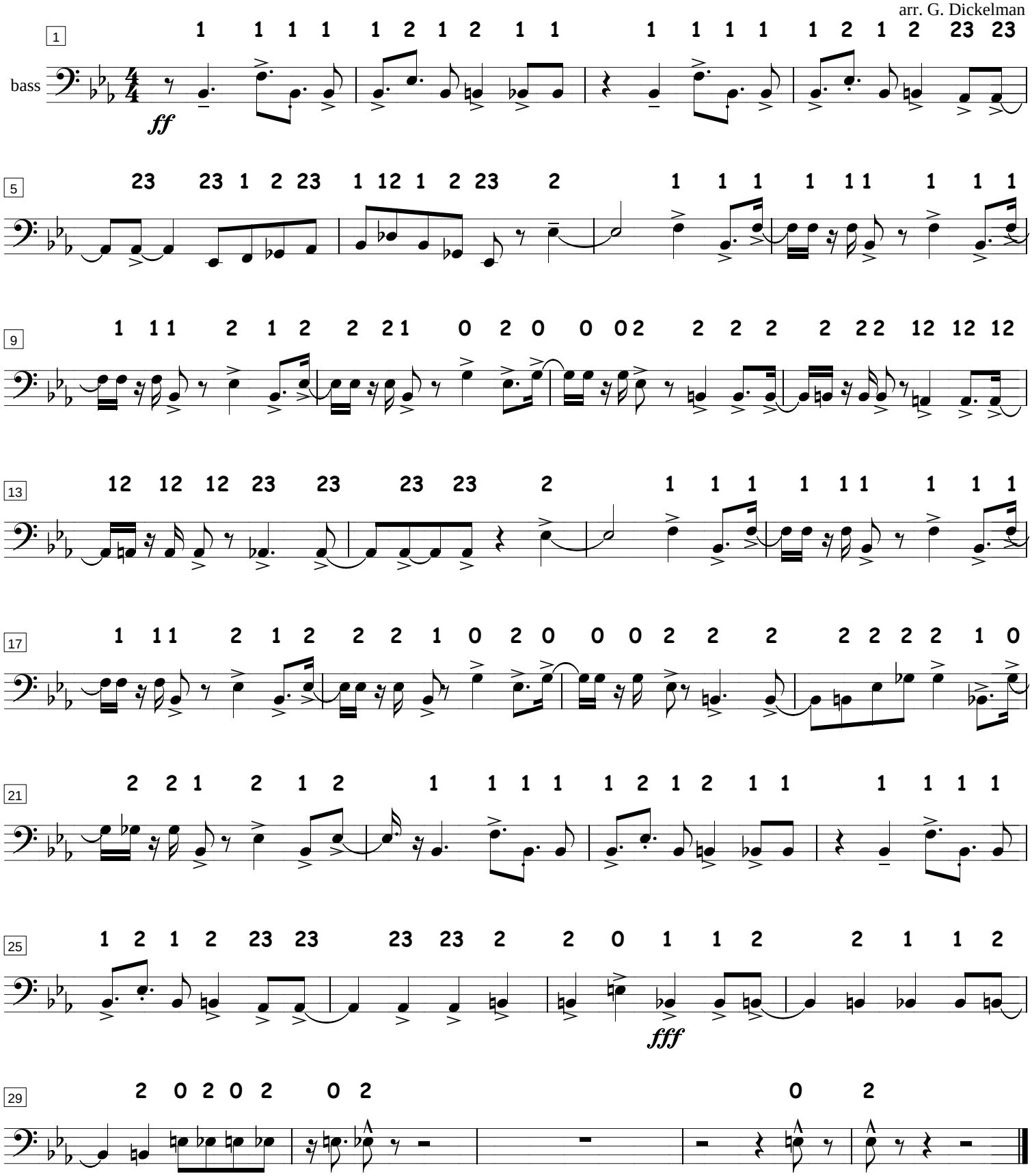
by Henry Mancini
arr. G. Dickelman