Meglio Stasera
(It Had Better Be Tonight)
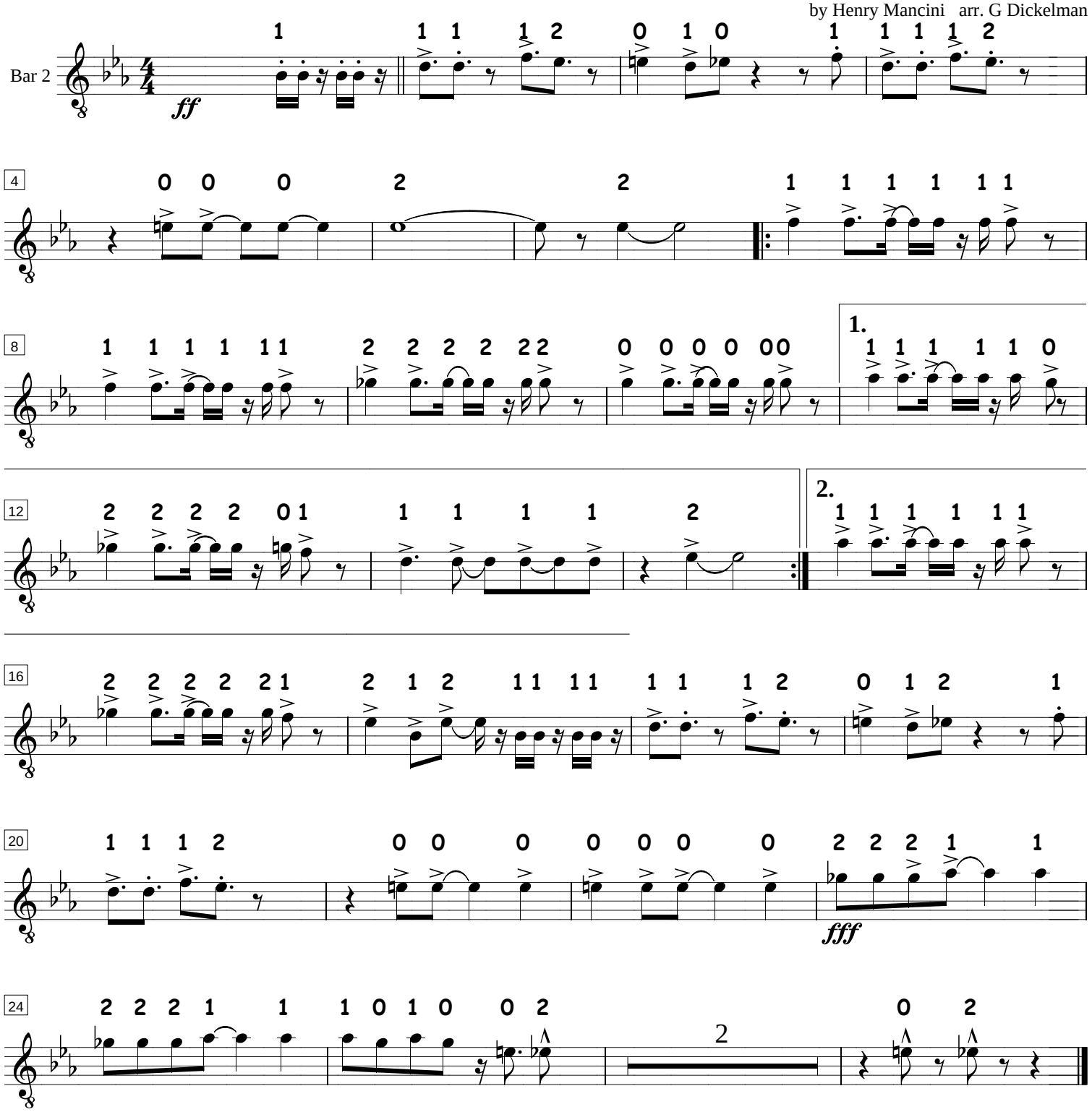
by Henry Mancini arr. G Dickelman