In The Still of the Night

Parades only

Standstill

by Cole Porter
arr. Dick Burns 1992
Blessed Sacrament Golden Knights Alumni

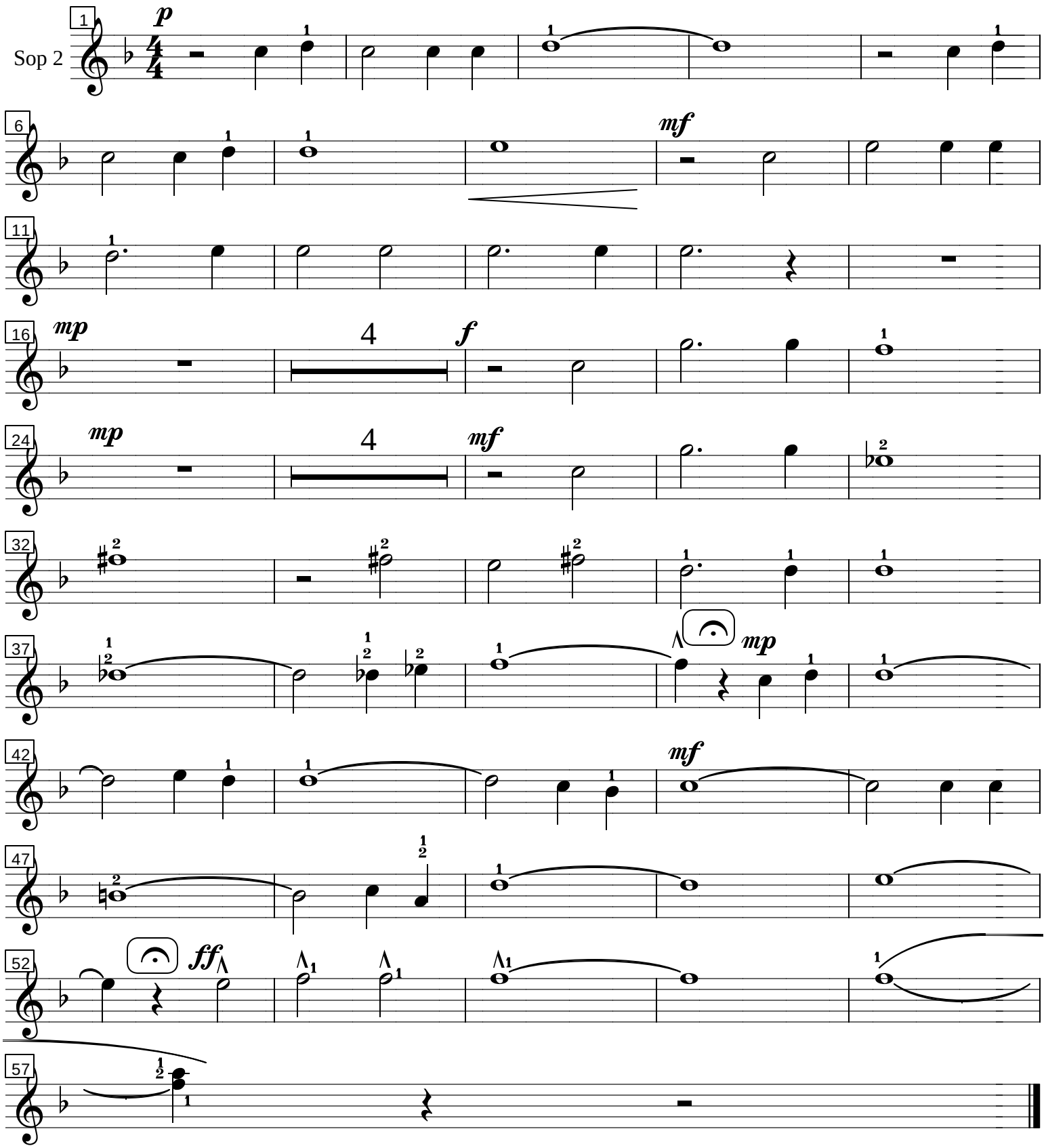

(C) 1992-2002 Blessed Sacrament Golden Knights Alumni