ELEANOR RIGBY 2003

Majestically

Arranged by Dick Burns
for the Golden Knights Alumni
spirited
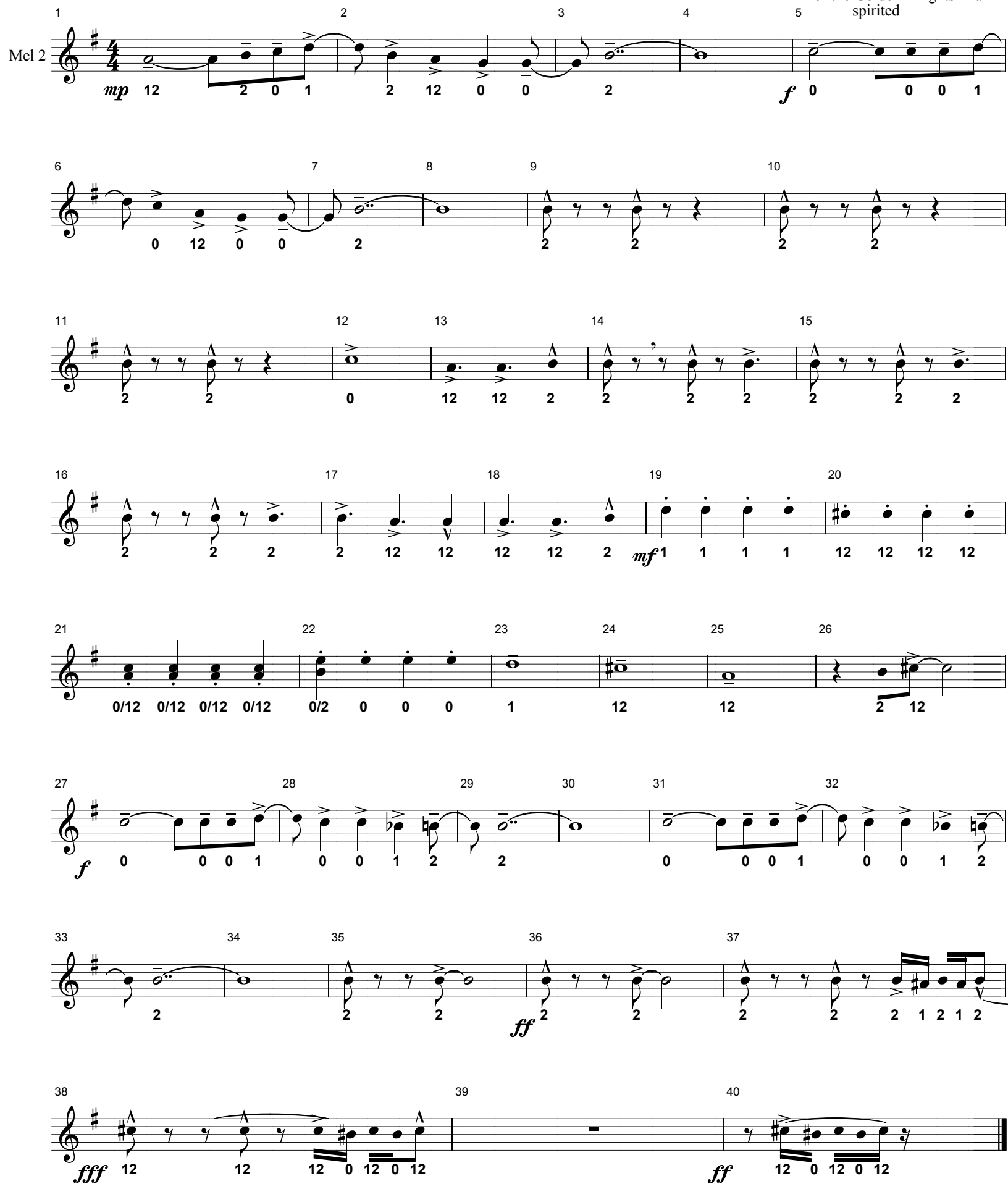
Mel 2